

# PLAT NO. 5 COBBLESTONE - P.U.D.

BEING A REPLAT OF A PORTION OF PLATS NO. 1 & 2, COBBLESTONE, P.U.D.  
AS RECORDED IN PLAT BOOK 12, PAGES 6 & 23 RESPECTIVELY  
AND A PORTION OF PLAT NO. 4, COBBLESTONE, P.U.D., AS RECORDED IN PLAT BOOK 13, PAGE 6  
MARTIN COUNTY PUBLIC RECORDS  
LYING IN SECTIONS 1 & 12, TOWNSHIP 38 SOUTH, RANGE 39 EAST  
MARTIN COUNTY, FLORIDA

Plat book 13  
page 87  
11/31/78  
8/18/95

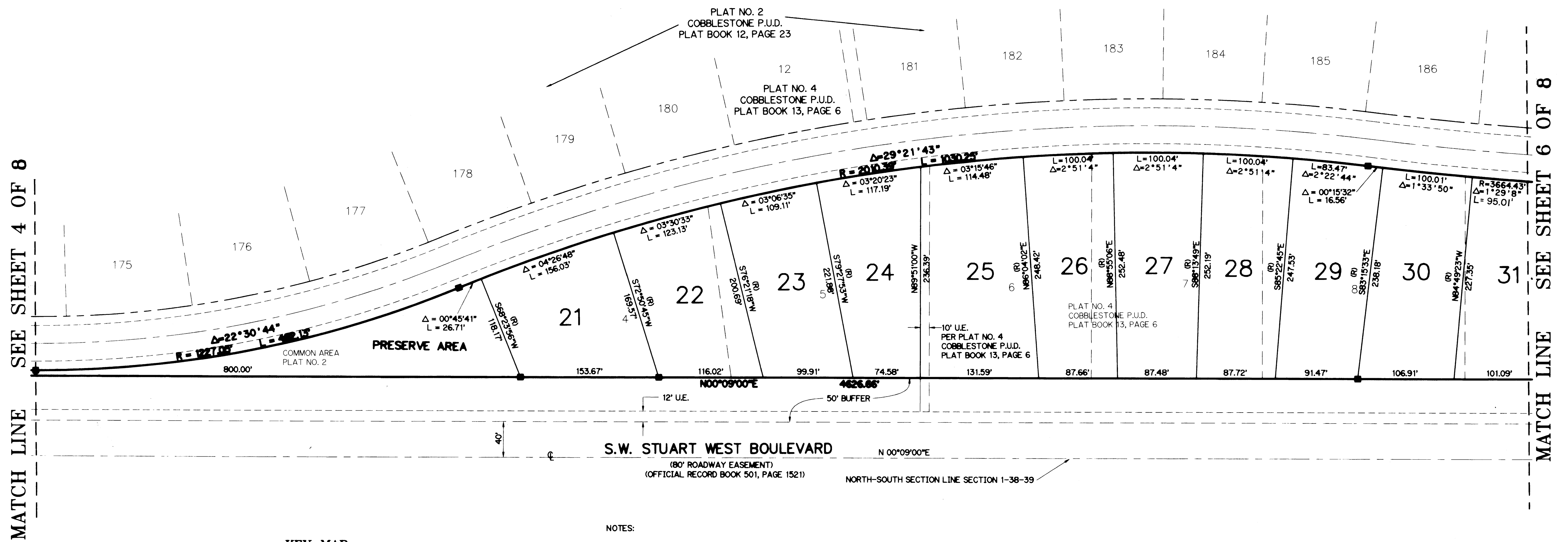
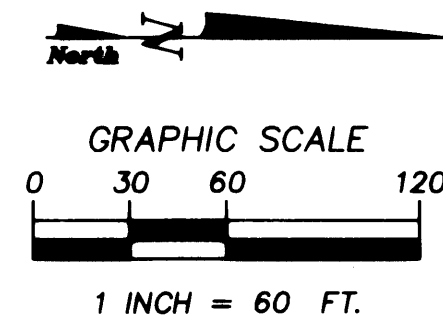

SEE SHEET 4 OF 8  
MATCH LINE

MATCH LINE SEE SHEET 6 OF 8

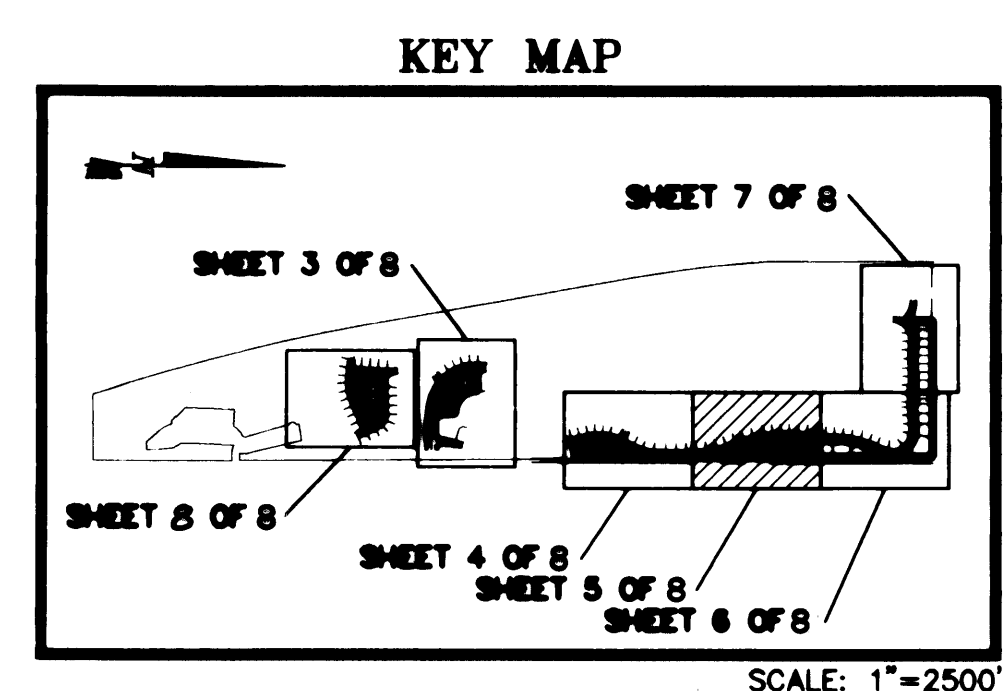

- NOTES:
- 1.) THERE SHALL BE NO BUILDINGS OF ANY OTHER KIND OF CONSTRUCTION OR TREES OR SHRUBS PLACED ON DRAINAGE EASEMENTS.
  - 2.) THERE SHALL BE NO BUILDINGS OR OTHER KIND OF PERMANENT STRUCTURES PLACED ON UTILITY EASEMENTS.
  - 3.) LIGHTLY DRAWN LOT NUMBERS AND DASHED LOT LINES SHOWN ON THIS PLAT ARE SHOWN FOR CLARITY ONLY AND WERE TAKEN FROM PLATS NO. 1, 2 & 4, COBBLESTONE, P.U.D.
- LEGEND:
- - DENOTES P.R.M. (PERMANENT REFERENCE MONUMENT) FOUND #959
  - - DENOTES P.R.M. (PERMANENT REFERENCE MONUMENT) SET #959
  - ▨ - DENOTES DRAINAGE EASEMENT
  - U.E. - DENOTES UTILITY EASEMENT
  - C - DENOTES CENTERLINE
  - P.O.B. - DENOTES POINT OF BEGINNING
  - P.O.C. - DENOTES POINT OF COMMENCEMENT
  - (R) - DENOTES RADIAL LINE

**LINDAHL, BROWNING, FERRARI, & HELLSTROM, INC.**  
CONSULTING ENGINEERS, PLANNERS & SURVEYORS

210 JUPITER LAKES BLVD. SUITE 300 JUPITER, FL 33448 407-746-9248	2400 S.E. MONTEREY ROAD SUITE 300 STUART, FL 34996 407-286-3883	2822 COLONIAL ROAD SUITE 201 FT. PIERCE, FL 34950 407-461-2430	2800 PALM BEACH LAKES BLVD. SUITE 700 WEST PALM BEACH, FL 33409 407-684-3375
--	---	--	--